

wk/201709096  
17/1/18

Application for a premises licence to be granted  
under the Licensing Act 2003

PLEASE READ THE FOLLOWING INSTRUCTIONS FIRST

Before completing this form please read the guidance notes at the end of the form.  
If you are completing this form by hand please write legibly in block capitals. In all cases ensure that your answers are inside the boxes and written in black ink. Use additional sheets if necessary.

You may wish to keep a copy of the completed form for your records.

I/We Jihyun Kim

(Insert name(s) of applicant)

apply for a premises licence under section 17 of the Licensing Act 2003 for the premises described in Part 1 below (the premises) and I/we are making this application to you as the relevant licensing authority in accordance with section 12 of the Licensing Act 2003

Part 1 – Premises Details

Postal address of premises or, if none, ordnance survey map reference or description Bada Bar LTD 10 Queen Street			
Post town	Godalming	Post code	GU7 1BD

Telephone number at premises (if any)	01483 671 663
Non-domestic rateable value of premises	£23,750

Part 2 - Applicant Details

Please state whether you are applying for a premises licence as  
Please tick yes

- a) an individual or individuals \*  please complete section (A)
- b) a person other than an individual \*
- i. as a limited company  please complete section (B)
- ii. as a partnership  please complete section (B)
- iii. as an unincorporated association or  please complete section (B)
- iv. other (for example a statutory corporation)  please complete section (B)
- c) a recognised club  please complete section (B)
- d) a charity  please complete section (B)

<b>Current postal address if different from premises address</b>			
<b>Post Town</b>		<b>Postcode</b>	
<b>Daytime contact telephone number</b>			
<b>E-mail address (optional)</b>			

**(B) OTHER APPLICANTS**

Please provide name and registered address of applicant in full. Where appropriate please give any registered number. In the case of a partnership or other joint venture (other than a body corporate), please give the name and address of each party concerned.

<b>Name</b> Bada Bar LTD
<b>Address</b> 10 Queen Street Godalming GU7 1BD
<b>Registered number (where applicable)</b> 10994734
<b>Description of applicant (for example, partnership, company, unincorporated association etc.)</b> Limited Company
<b>Telephone number (if any)</b> 01483 671 663
<b>E-mail address (optional)</b> weare@badatapas.co.uk

**Part 3 Operating Schedule**

When do you want the premises licence to start?

Day		Month		Year	

If you wish the licence to be valid only for a limited period, when do you want it to end?

Day		Month		Year	

Please give a general description of the premises (please read guidance note1)  
 We are planning to sell Asian Fusion small/sharing dishes(tapas) as well as alcohol in premise, 10 Queen Street GU7 1BD. The layout has not been changed since last tenants have left but we had to carry out works as majority of the areas were unacceptable to serve food and alcohol. The floor had been taken off through out the property and the level of hygiene was extremely low. The front area is where bar & tables are located and kitchen & toilets are located at the rear of the property. We are at the last stage of the works and aiming to open to public mid Jan 2018.

If 5,000 or more people are expected to attend the premises at any one time, please state the number expected to attend.

What licensable activities do you intend to carry on from the premises?

(Please see sections 1 and 14 of the Licensing Act 2003 and Schedules 1 and 2 to the Licensing Act 2003)

**Provision of regulated entertainment**

**Please tick yes**

- a) plays (if ticking yes, fill in box A)
- b) films (if ticking yes, fill in box B)
- c) indoor sporting events (if ticking yes, fill in box C)
- d) boxing or wrestling entertainment (if ticking yes, fill in box D)
- e) live music (if ticking yes, fill in box E)
- f) recorded music (if ticking yes, fill in box F)
- g) performances of dance (if ticking yes, fill in box G)
- h) anything of a similar description to that falling within (e), (f) or (g) (if ticking yes, fill in box H)

**Provision of entertainment facilities:**

- i) making music (if ticking yes, fill in box I)
- j) dancing (if ticking yes, fill in box J)
- k) entertainment of a similar description to that falling within (i) or (j) (if ticking yes, fill in box K)

**Provision of late night refreshment** (if ticking yes, fill in box L)

**Supply of alcohol** (if ticking yes, fill in box M)

**In all cases complete boxes N, O and P**

L

<b>Late night refreshment</b> Standard days and timings (please read guidance note 6)			<b>Will the provision of late night refreshment take place indoors or outdoors or both – please tick</b> (please read guidance note 2)	Indoors	<input checked="" type="checkbox"/>
				Outdoors	<input type="checkbox"/>
				Both	<input type="checkbox"/>
Day	Start	Finish			
Mon			<b><u>Please give further details here</u></b> (please read guidance note 3)		
Tue					
Wed			<b><u>State any seasonal variations for the provision of late night refreshment</u></b> (please read guidance note 4)		
Thur					
Fri	23:00	24:00	<b><u>Non standard timings. Where you intend to use the premises for the provision of late night refreshment at different times, to those listed in the column on the left, please list</u></b> (please read guidance note 5)		
Sat	23:00	24:00			
Sun					

**M**

<b>Supply of alcohol</b> Standard days and timings (please read guidance note 6)			<b>Will the supply of alcohol be for consumption (Please tick box)</b> (please read guidance note 7)	On the premises	<input checked="" type="checkbox"/>
				Off the premises	<input type="checkbox"/>
				Both	<input type="checkbox"/>
Day	Start	Finish	<b>State any seasonal variations for the supply of alcohol</b> (please read guidance note 4)		
Mon					
Tue	12:00	21:30 22:30			
Wed	12:00	21:30 22:30			
Thur	12:00	21:30 22:30			
Fri	12:00	23:30			
Sat	12:00	23:30			
Sun	12:00	15:30			
			<b>Non standard timings. Where you intend to use the premises for the supply of alcohol at different times to those listed in the column on the left, please list</b> (please read guidance note 5)		

**State the name and details of the individual whom you wish to specify on the licence as premises supervisor**

<b>Name</b> Jihyun Kim	
<b>Address</b> 79C Church Walk Meadow	
<b>Postcode</b>	GU7 3JG
<b>Personal Licence number (if known)</b> LN/000006066	
<b>Issuing licensing authority (if known)</b> Waverley Council	

**N**

Please highlight any adult entertainment or services, activities, other entertainment or matters ancillary to the use of the premises that may give rise to concern in respect of children (please read guidance note 8)

**O**

Hours premises are open to the public Standard days and timings (please read guidance note 6)			State any seasonal variations (please read guidance note 4)
Day	Start	Finish	
Mon			<p><b>Non standard timings. Where you intend the premises to be open to the public at different times from those listed in the column on the left, please list</b> (please read guidance note 5)</p>
Tue	12:00	<del>22:00</del> 23:00	
Wed	12:00	<del>22:00</del> 23:00	
Thur	12:00	<del>22:00</del> 23:00	
Fri	12:00	24:00	
Sat	12:00	24:00	
Sun	12:00	16:00	

**P** Describe the steps you intend to take to promote the four licensing objectives:

**a) General – all four licensing objectives (b,c,d,e) (please read guidance note 9)**

Operating Schedule providing the hours of operation and licensable activities during those hours.  
Provide good training for staff on the Licensing Act (Training Record), to make or authorize each sale.  
Clear "Challenge 25" information to prevent the supply of alcohol to under-age drinkers.  
CCTV system installed with recording option available.  
Any person who appears to be drunk/aggressive shall not be allowed on the premises.

**b) The prevention of crime and disorder**

A clear and legible notice outside the premises indicating the normal hours under the terms of the premises licence during which licensable activities are permitted.  
Staff shall be aware of the licensing laws.  
Any person who appears to be drunk or aggressive shall not be permitted on the premises.  
No bottles or glasses shall be taken off the premises.  
The premises licence holder shall register with crime prevention initiatives run by Surrey Police.

**c) Public safety**

Staff shall be trained in licensing laws.  
The premises licence holder shall fully support any directives received from the authorities.  
There shall be prompt clearing of glasses throughout operating hours.  
The premises licence holder shall maintain full risk assessments appropriate for the premises operation.  
A CCTV system shall be installed with recording option available.

**d) The prevention of public nuisance**

Deliveries of goods necessary for the operation of the business will be carried out at such a time or in such a manner as to prevent nuisance and disturbance to nearby residents.  
All customers shall be reminded of consideration to the public and noise levels when entering and leaving the premises.  
Customers will be asked not to stand around loudly talking in the street outside the premises.  
Doors and windows shall be kept closed.

**e) The protection of children from harm**

There shall be training of all staff to ensure compliance with the laws in relation to the consumption of alcohol by persons under 18 years of age, including prevention of an adult buying alcohol for children.  
Under 18s shall only be permitted on the premises with a responsible adult.  
Proof of ID shall be asked for if someone appears under age using photo driving licence, passport or Home Office approved ID cards displaying the national proof of age standard scheme (PASS hologram)."

## Kate Halsall

---

**From:** jihyun kim <jihyunkim@hotmail.co.uk>  
**Sent:** Thursday 21 December 2017 10:21  
**To:** Licensing Policy  
**Subject:** Premises License 2302G3410/2852

Dear Kate,

I would like to request amendment on Premises Licence I have applied on Wednesday 20th Dec, Reference 2302G3410/2852.

The change needs to be made is opening hours of Tuesday, Wednesday and Thursday from 12:00-22:00 to 12:00-23:00. This also means supply of alcohol hours should change from 12:00-21:30 to 12:00-22:30.

Could you also advise me which authorities I should contact regarding this request? I know you have explained me before but cannot remember.

Thank you for your help.

Kind regards  
Jihyun

Sent from my iPhone



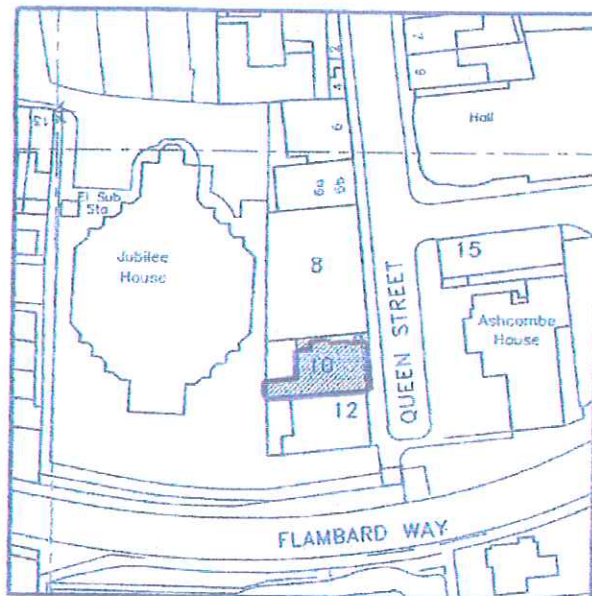

**DO NOT SCALE**

(except for planning purposes)

Contractors must verify all dimensions at the site before setting-out, commencing work, or making any shop drawings.

This drawing has been prepared without soil survey and report.

Any discrepancy whatsoever between any information contained on this drawing and any other document or drawing must be drawn to the attention of the architect by the contractor before the work is executed.

The content of this drawing is subject to the provisions of the Copyright Act 1956 and subsequent Copyright legislation. Intellectual copyright is asserted.

©2015 R.D.A. ARCHITECTS



NORTH

**Location Plan**

Scale 1 : 1250

Reproduced from the Ordnance Survey Map with the permission of the Controller of Her Majesty's Stationary Office, Crown Copyright under Licence No. AR100016741.

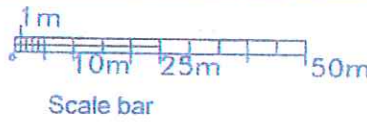

Scale bar

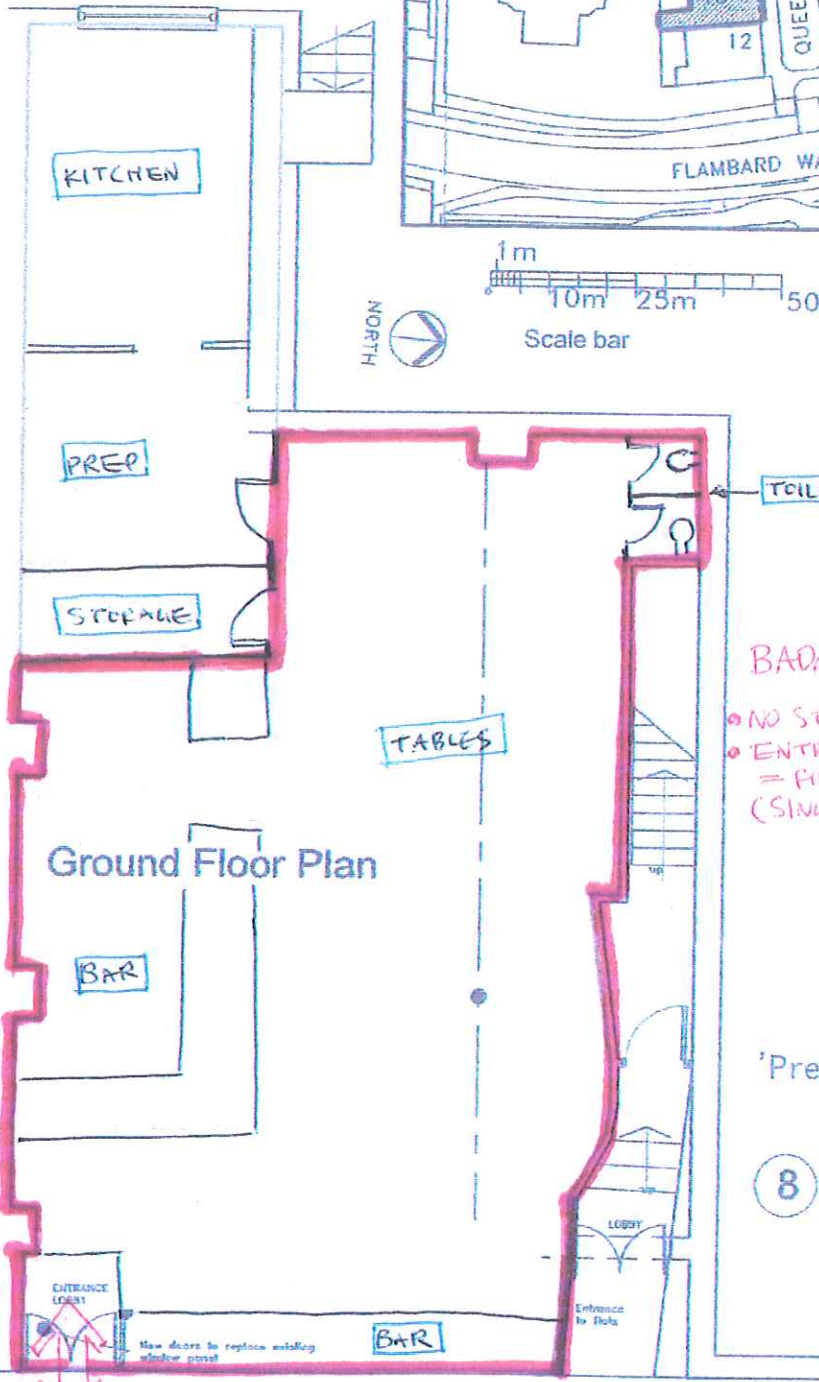

**Ground Floor Plan**

**BADA BAR LTD**

- NO STEPS/LIFTS
- ENTRANCE = FIRE EXIT (SINGLE DOOR)

'Prezzo'



REF	REVISION	DATE	BY

R.D.A. ARCHITECTS

ARCHITECTS AND PLANNING CONSULTANTS

1A, CHURCH STREET,  
GODALMING,  
SURREY, GU7 1EO,  
TELEPHONE 01483 423601.

11, GROSVENOR CRESCENT,  
WESTMINSTER,  
LONDON, SW1X 7ED,  
TELEPHONE 020 7235 3316.

CLIENT:  
**W. Bolt Esq.**

PROJECT TITLE:  
**Ground Floor Shop  
10, Queen Street,  
Godalming, Surrey GU71BD**

DRAWN:  SK  CHECKED:   
TRACED:  cll Mr. BDA  
SCALE: 1:1250 & 1:100 © AC DATE: February 2015

**Lease Plan**

CODE	PROJECT No.	DRAWING No.
LP	1170	08

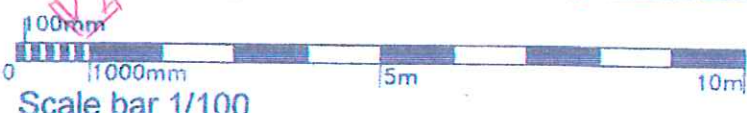

Scale bar 1/100

Please tick yes

- I have made or enclosed payment of the fee
- I have enclosed the plan of the premises
- I have sent copies of this application and the plan to responsible authorities and others where applicable
- I have enclosed the consent form completed by the individual I wish to be premises supervisor, if applicable
- I understand that I must now advertise my application
- I understand that if I do not comply with the above requirements my application will be rejected

**IT IS AN OFFENCE, LIABLE ON CONVICTION TO A FINE UP TO LEVEL 5 ON THE STANDARD SCALE, UNDER SECTION 158 OF THE LICENSING ACT 2003 TO MAKE A FALSE STATEMENT IN OR IN CONNECTION WITH THIS APPLICATION**

**Part 4 – Signatures** (please read guidance note 10)

**Signature of applicant or applicant’s solicitor or other duly authorised agent** (See guidance note 11). **If signing on behalf of the applicant please state in what capacity.**

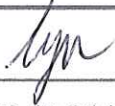
Signature	
Date	20.12.2017
Capacity	

**For joint applications signature of 2<sup>nd</sup> applicant authorised agent.** (please read guidance note 12). **If signing on behalf of the applicant please state in what capacity.**

Signature	
Date	
Capacity	

<b>Contact name (where not previously given) and postal address for correspondence associated with this application</b> (please read guidance note 13)			
<b>Post town</b>		<b>Post code</b>	
<b>Telephone number (if any)</b>			
<b>If you would prefer us to correspond with you by e-mail your e-mail address (optional)</b>			